GOBIERNO DE MEXICALI
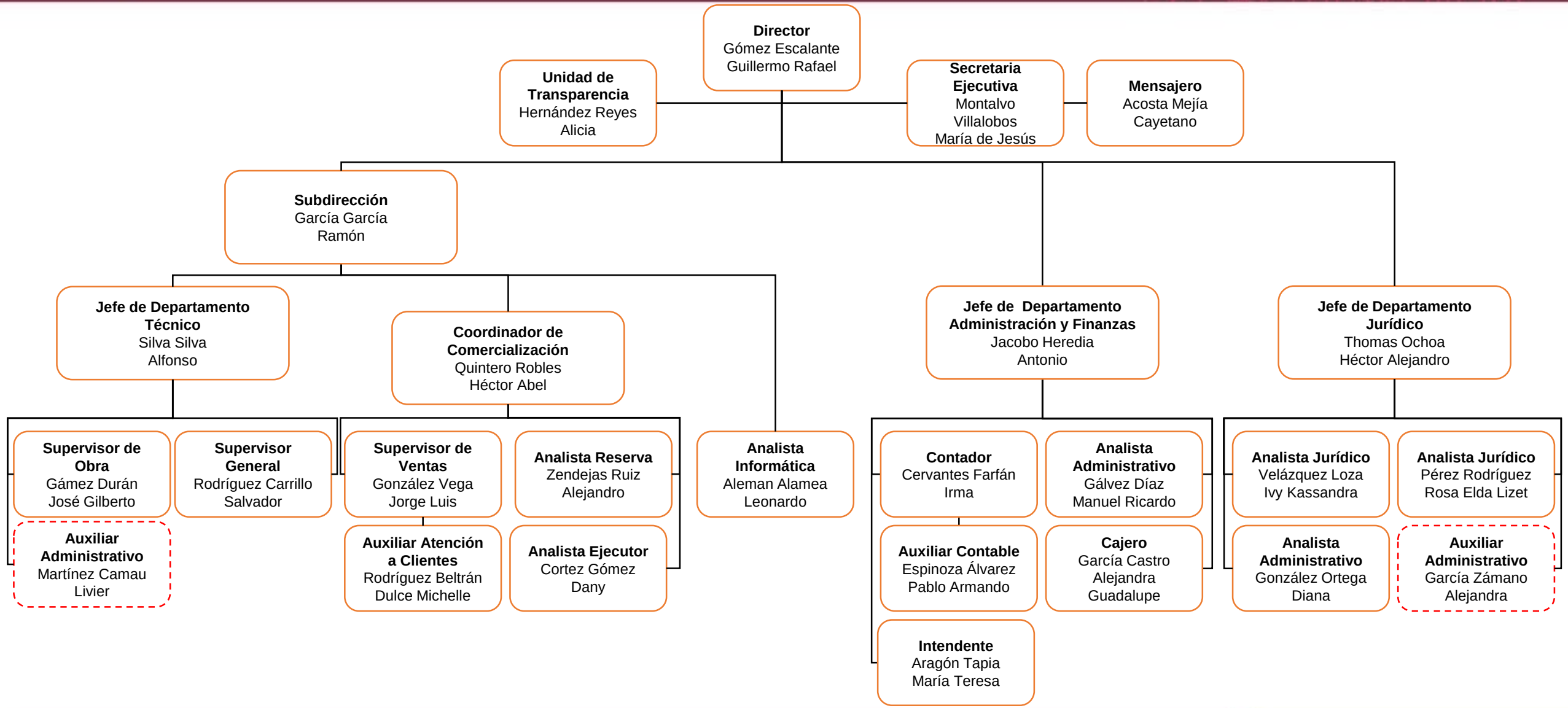
Organigrama Específico